Back Into Darkness

Piano
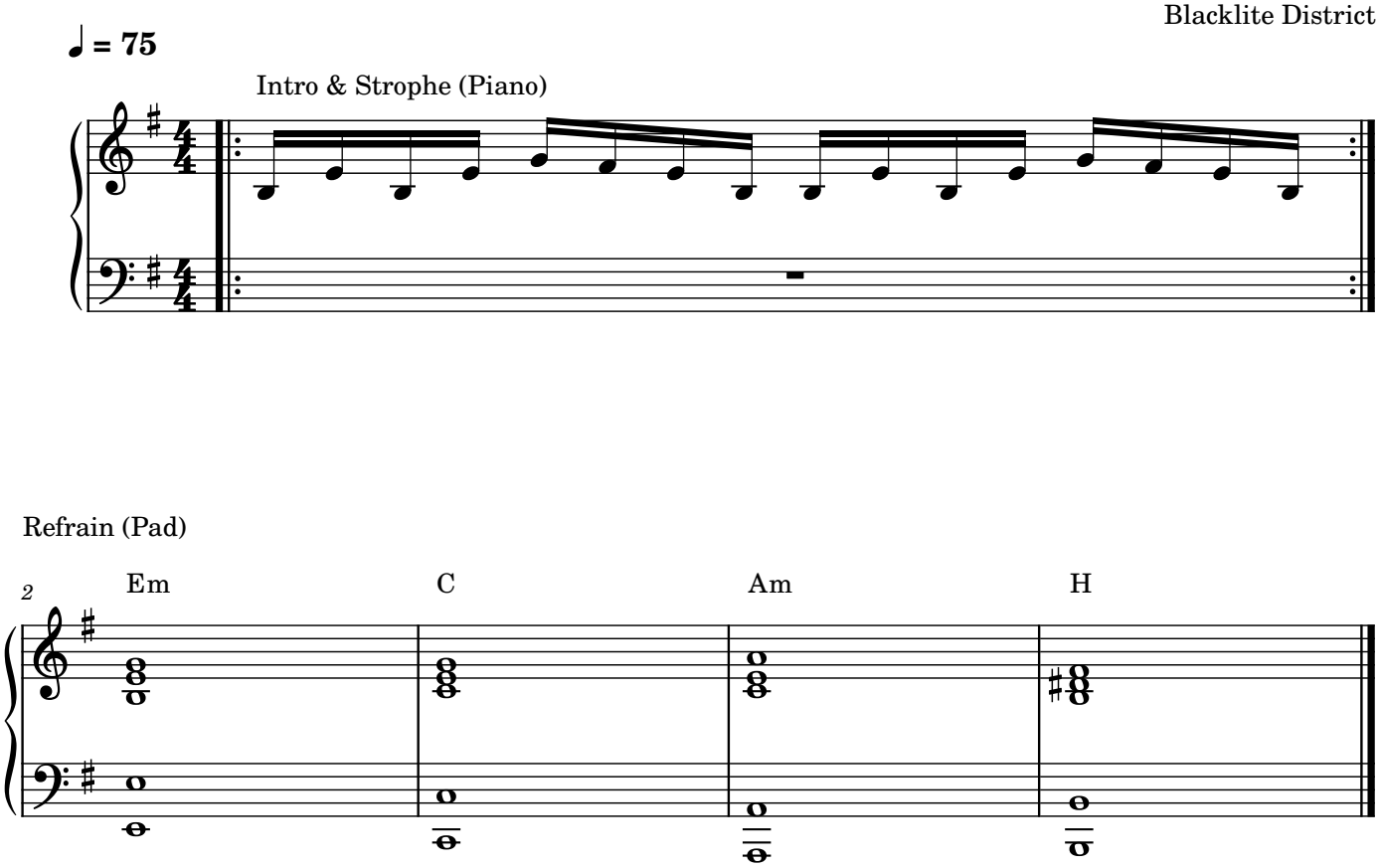
Blacklite District